

TIRS REGISTRATION FORM 2023-2024 (5783-5784)

FAMILY NAMES: _____ ☐ New to TIRS ☐ Returning

Student #1 **Student's name** _____ Date of birth _____
 Students Hebrew Name _____ Grade _____
 Hebrew School Grade _____ Health Card number _____
 Does this Child have an IEP, Diagnosis, Learning Style, Require Sensory support or support with classroom integration?
☐ Yes ☐ No (If yes, please provide details in the LEARNING PROFILE FORM.)

Student #2 **Student's name** _____ Date of birth _____
 Students Hebrew Name _____ Grade _____
 Hebrew School Grade _____ Health Card number _____
 Does this Child have an IEP, Diagnosis, Learning Style, Require Sensory support or support with classroom integration?
☐ Yes ☐ No (If yes, please provide details in the LEARNING PROFILE FORM.)

Student #3 **Student's name** _____ Date of birth _____
 Students Hebrew Name _____ Grade _____
 Hebrew School Grade _____ Health Card number _____
 Does this Child have an IEP, Diagnosis, Learning Style, Require Sensory supports or support with classroom integration?
☐ Yes ☐ No (If yes, please provide details in the LEARNING PROFILE FORM.)

TIRS HIGH SCHOOL PROGRAM

TIRS High Mondays from 6:30 – 8:30 pm. Grades 7 to 10

Please indicate which course you/your child/children will be taking. **Prior enrollment in TIRS is not required.**

- Grade 7** "B'nai Mitzvah Program" includes units on Jewish Identity, Life Cycle, Holocaust, Jewish History post 1st Temple period and more in an engaging, creative, and fun environment.
- Grade 8** Students experience units in World Jewish Cultural and Cooking, Exploring Jewish Ottawa, and Jewish History Post 2nd Temple to Modern-Day Israel. Volunteer experiences, guest speakers, Shoah project, and Jewish Diversity and Inclusion
- Grade 9** "Where We Came From, Who We Are, and Where We're Going." Search family history, the role played by a Jewish person in a multicultural, internet-based, modern society and how you see yourself as a Jewish participant in the future.
- Grade 10 Confirmation Program** (reaffirmation of Jewish identity) Instructor: Our grade 10 students have the opportunity to reflect on their responsibilities as young Jewish adults working towards a Spring Confirmation Service. Topics of study include a Jewish priorities past & present, the history of the Reform movement, and an understanding of our connection to Israel. The class will have a travel opportunity in the Spring and the experience will culminate in a Shabbat Service honoring their Confirmation of their Jewish identity and their community.

If your child plays a instrument with proficiency and would like to join Moreh Larry in leading services please fill out the information below.

Student: _____ **Instrument:** _____ **Proficiency Level:** _____

ALLERGIES

My child/children have no know allergies ☐ Yes ☐ No (If yes please indicate allergies below

(Student's name _____) is allergic to: ☐ **Food** ☐ **Medicine** ☐ **Insect Stings** ☐ **Enviromental Elements**

Please list: _____

Does the student carry an Epi Pen? ☐ Yes ☐ No

PLEASE PROVIDE A CURRENT PICTURE IF YOUR CHILD HAS A SEVERE OR LIFE THREATENING ALLERGY.

PARENT CONTACT INFORMATION:

Parent #1: Name _____ Email _____

Mailing Address _____

Home phone _____ Cell phone _____

☐ Jewish ☐ Non-Jewish

Parent #2: Name _____ Email _____

Mailing Address (if different) _____

Home phone (if different) _____ Cell phone _____

☐ Jewish ☐ Non-Jewish

COMMUNICATION SHOULD BE WITH: ☐ PARENT #1 ☐ PARENT #2 ☐ BOTH

EMERGENCY CONTACT INFO:

Contact #1: Name _____ Relationship _____

Email _____ Cell phone _____

Contact #2: Name _____ Relationship _____

Email _____ Cell phone _____

ADULTS AUTHORIZED TO PICK UP YOUR CHILD/CHILDREN FROM TIRS:

1. Name: _____ Relationship _____

2. Name _____ Relationship _____

PERMISSION REQUESTS:

1. I agree that pictures or videos of my child/children may be used to promote or advertise TIRS in print, on the website, or through social media. **(Their names will not be used.)** ☐ Yes ☐ No
2. I agree that a photo that includes my child may be used internally for weekly communication.
☐ Yes ☐ No
3. I agree to share my email address for the Parent Directory. ☐ Yes ☐ No
4. I agree to be included in a carpool list that matches families by neighborhood. ☐ Yes ☐ No

PARENT/GRANDPARENT VOLUNTEER OPPORTUNITIES:

- ___ Being a Class Parent / Ambassador
- ___ Storytelling
- ___ Fundraising
- ___ Joining the School / Youth Committee
- ___ Special arts such as calligraphy
- ___ Cooking or baking
- ___ Playing a musical instrument
- ___ Other: _____

Please let us know when the best time to contact you to talk about volunteering:

If you are interested in volunteering with TIRS, please be aware that Vulnerable Sector Police Record Checks will be required.

Follow link to obtain PRC. <https://olbc.ottawapolice.ca/>

***Please fill this registration form out completely and return with your school fees by:
August 31, 2023***

*TIRS requires a registration form and payment arrangements to admit a student to class.
tirs@templeisraelottawa.ca.*

Signature of parent or guardian: _____

Date: _____

The Jewish Federation of Ottawa is proud to launch a two-year tuition incentive program to ensure Jewish education is accessible to everyone.



A place for everyone

Every child deserves a chance to enjoy a Jewish education.

Jewish education plays a crucial role in the preservation and continuation of Jewish identity and culture. Through Jewish education, children can gain an understanding of our rich history and culture, as well as a sense of belonging to a larger community.

Moreover, Jewish education instills important values such as social justice (tikkun olam), kindness (chesed), and charity (tzedakah), which can shape individuals into well-rounded and ethical members of society

The Jewish Federation of Ottawa is proud to launch a two-year tuition incentive program to ensure that Jewish education is accessible to everyone.

How it works:

In the first year, the Federation covers \$500 of the tuition; for the second year, the Federation will cover \$250 of the tuition.

Who qualifies:

This incentive is for all families raising Jewish children and who are enrolling students for the first time in supplementary schools in the fall of 2023.

TUITION AND FEES

- PLEASE COMPLETE THE REGISTRATION FORM AND MAKE PAYMENT ARRANGEMENTS BY AUGUST 31, 2023.
 - PAYMENTS MAY BE MADE IN MONTHLY INSTALLMENTS (TO A MAXIMUM OF 10).
- PLEASE MAKE THE FIRST INSTALLMENT BY SEPTEMBER 1, 2023 AND THE LAST BY MAY 31, 2024.
 - TAX RECEIPTS ARE ISSUED FOR THE AMOUNT PAID IN A CALENDAR YEAR
 - THE THIRD CHILD TO REGISTER IS FREE.

MEMBERSHIP TO TEMPLE ISRAEL IS NOT REQUIRED TO ATTEND TIRS THERE IS A NON-MEMBER FEE AS FOLLOWS:

\$500 per family in addition to tuition if the family is not affiliated with an Ottawa synagogue;
\$250 per family that is a full member of another Ottawa synagogue.

GRADE	SCHOOL DAYS	TUITION	# of KIDS	AMOUNT
JK, SK and Grade 1 *Grades 2 to 6	Sunday In Person	\$1020.00		
Grades 2- Grade 6	Sunday In Person Wednesdays Evrit Virtual	\$1530.00		
Grade 7	Monday In Person	\$1275.00		
Grade 8- Grade 10	Monday In Person	\$1020.00		

Administrative fee	AMOUNT
Not affiliated with an Ottawa synagogue Administrative Fee	\$500.00 per family
Full member in good standing of another Ottawa synagogue. Please have other synagogue confirm in writing and submit along with your payment to the Temple Israel office.	\$250.00 per family
JFO INCENTIVE CREDIT- NEW FAMILIES ONLY	# of Students
\$500 Credit PER STUDENT	

TOTAL
\$

GENERAL INFORMATION:

*Grades 2-6 attend classes on Sundays and Wednesdays. If you have an exceptional request for your child not to attend on Wednesdays, please apply in writing by email to the principal for approval tirs@templeisraelottawa.ca. This consideration will be reviewed annually before the commencement of the school year.

PAYMENT INFORMATION:

CHEQUE	Made out to Temple Israel)
E-TRANSFER	Please send to bookkeeper@templeisraelottawa.ca) With Tuition Month in the MEMO
VISA/MASTERCARD	(NOTE: There is a 3% surcharge for using a credit card.)

☐ VISA ☐ MC Card number: _____

Expiry date: _____ CVV: _____ 1 payment: _____ or 10 payments: _____

Cardholder's name: _____ Signature _____

Other directions for the office regarding payments (i.e. monthly payments)

Financial assistance is available in strict confidence to Heather Cohen, Executive Director,
at 613-224-1802
or
execdir@templeisraelottawa.ca

STUDENT(S) PROFILE

STUDENT'S NAME _____

We want to get to know your child better! Tell us some of their likes or dislikes.

Crafts/Coloring ☐ Yes ☐ No

Building (eg: Lego) ☐ Yes ☐ No

Music/Singing ☐ Yes ☐ No

Storytelling ☐ Yes ☐ No

Outdoor Play ☐ Yes ☐ No

Other: _____

How does your child fair with new settings?

☐ Quick to adapt to new settings ☐

☐ Shy at first but warms quickly after

☐ Needs a couple sessions to adjust

☐ Has a difficult time and may need a parent in class for a period of time

Please check which best describes your child's Jewish Knowledge Base (NEW STUDENTS TO TEMPLE ONLY):

Is this your child's first time experience Jewish Education outside your home? ☐ Yes ☐ No

If NO, please indicate where they attended prior to joining TIRS: _____

☐ Knows the Aleph Bet Song

☐ Knows major Jewish Holidays

☐ Can identify the Hebrew letter (up to 10 letters)

☐ Can decode Hebrew for reading

☐ Knowledge of Major Torah Stories (eg: Creation, Noah's Ark) ☐ Familiar with Jewish Object (e.g.: Mezuzah, Shofar, Torah)

Tell us a bit about your child, if they are new tell us what makes them special and unique. If your back! (Welcome back!) share with us any changes or highlights

LEARNING PROFILE

STUDENT'S NAME _____

IEP (Independent Educational Plan) ☐ Yes ☐ No

LD (Learning Disability) ☐ Yes ☐ No

Autism Spectrum ☐ Yes ☐ No

Sensory Processing Disorder ☐ Yes ☐ No

Speech/Language Disorder ☐ Yes ☐ No

ADHD ☐ Yes ☐ No

Other: _____

Tell us a bit about your child and their learning styles. Any insight will help us provide a meaningful experience for your child.

Please include preferences and tips, (ex: no crafts, sensitive to loud noises, responds to hands signals or touch)

Tell us a bit about your child and their learning styles. Any insight will help us provide a meaningful experience for your child. Please include preferences and tips, (ex: no crafts, sensitive to loud noises, responds to hands signals or touch)

Does your child have IEP, OT (Occupational Therapist), Report: ☐ Yes ☐ No

If YES, and you are comfortable sharing please attach reports to your registration submission. Reports will be kept confidential.

If you ARE NOT comfortable sharing reports, please share some information with us to better support your child.

Please indicate whether your child would require any of the supports below.

☐ Fidget toys (ex: Poppers) ☐ Compression Tube (Deep pressure/Proprioception system support)

☐ Weighted Lap support ☐ Wiggle seat ☐ Other _____

Does your child require 1:1 support in school ☐ Yes ☐ No

If YES, please indicate why your child would need 1:1, and if there is a Male/Female preference.

**PLEASE NOTE: We do not have certified EA's as 1:1 support.
 Support team is made up of TA's who may be in High school or University Age.
 TAs are supervised by a Teacher and the Principal.**



Temple Israel Religious School

T-Shirt Order Form

TIRS SCHOOL SPIRIT WEAR

ORDER INFORMATION

SHORT
SLEEVE

\$25

HOODIE

\$45

CONTACT INFORMATION

NAME

EMAIL

PHONE

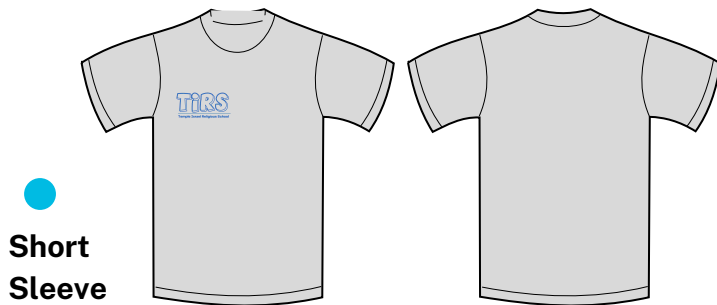

FRONT

BACK

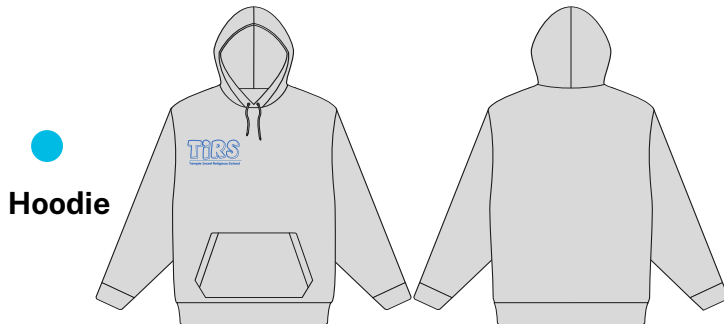

Adult	Youth	Qty
<input type="radio"/> S	<input type="radio"/> 0-3	
<input type="radio"/> M	<input type="radio"/> 3-6	
<input type="radio"/> L	<input type="radio"/> 6-12	
<input type="radio"/> 1X	<input type="radio"/> 12-24	
<input type="radio"/> 2X	<input type="radio"/> S	
<input type="radio"/> 3X	<input type="radio"/> M	
<input type="radio"/> 4X	<input type="radio"/> L	
<input type="radio"/> 5X	<input type="radio"/> XL	

TOTAL

\$

PAYMENT METHOD



Cash



Others

DELIVERY METHOD

PICK-UP WILL BE FROM TEMPLE
ISRAEL ONLY. CASH OR CHEQUE
ONLY.

ORDERS MUST BE IN MY SEPTEMBER
25

EXPECTED PICK UP DATE: OCTOBER
22ND